

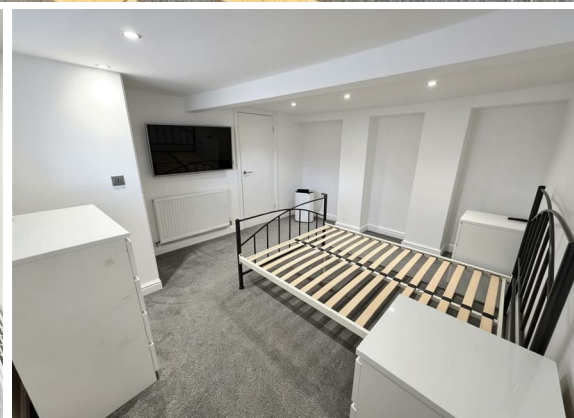

**1 Bed
Flat
located
in Swallownest**

£795 Per month



GROUND FLOOR
373 sq.ft. (34.6 sq.m.) approx.

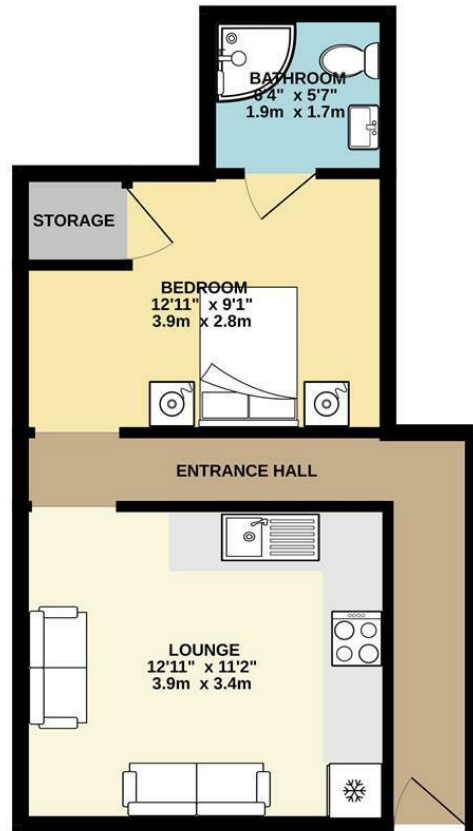

DIRECTIONS

CONTACT

Unit 6
Century 2 Business Centre 3 Dearne
Lane
Manvers
Rotherham

E: info@burrowsresidential.co.uk
T: 07507 905644

